VISIT…

LANZAROTE Caliente.COM

Speak Now by Taylor Swift

Arranged by: Carlo Moldez

Stanza

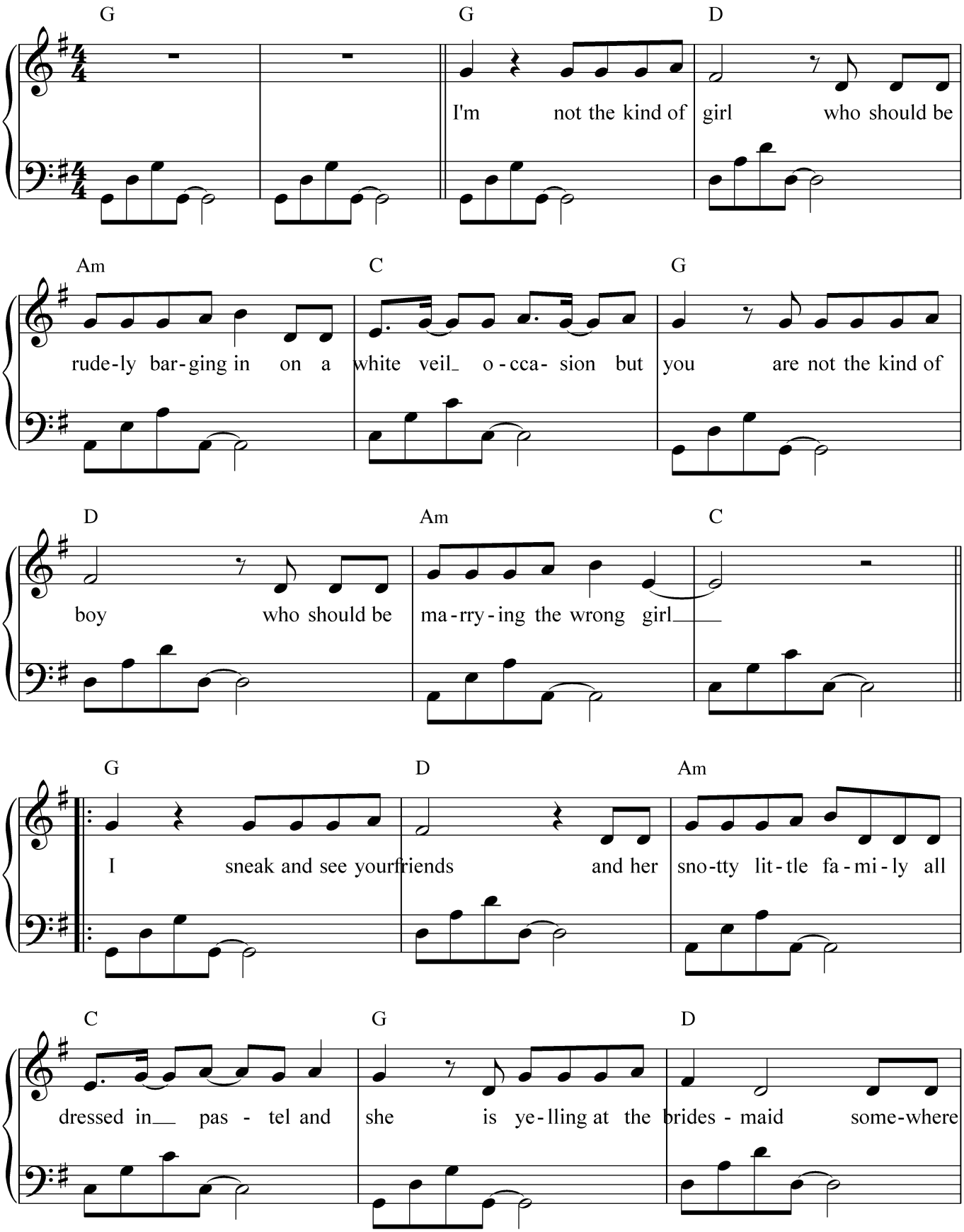

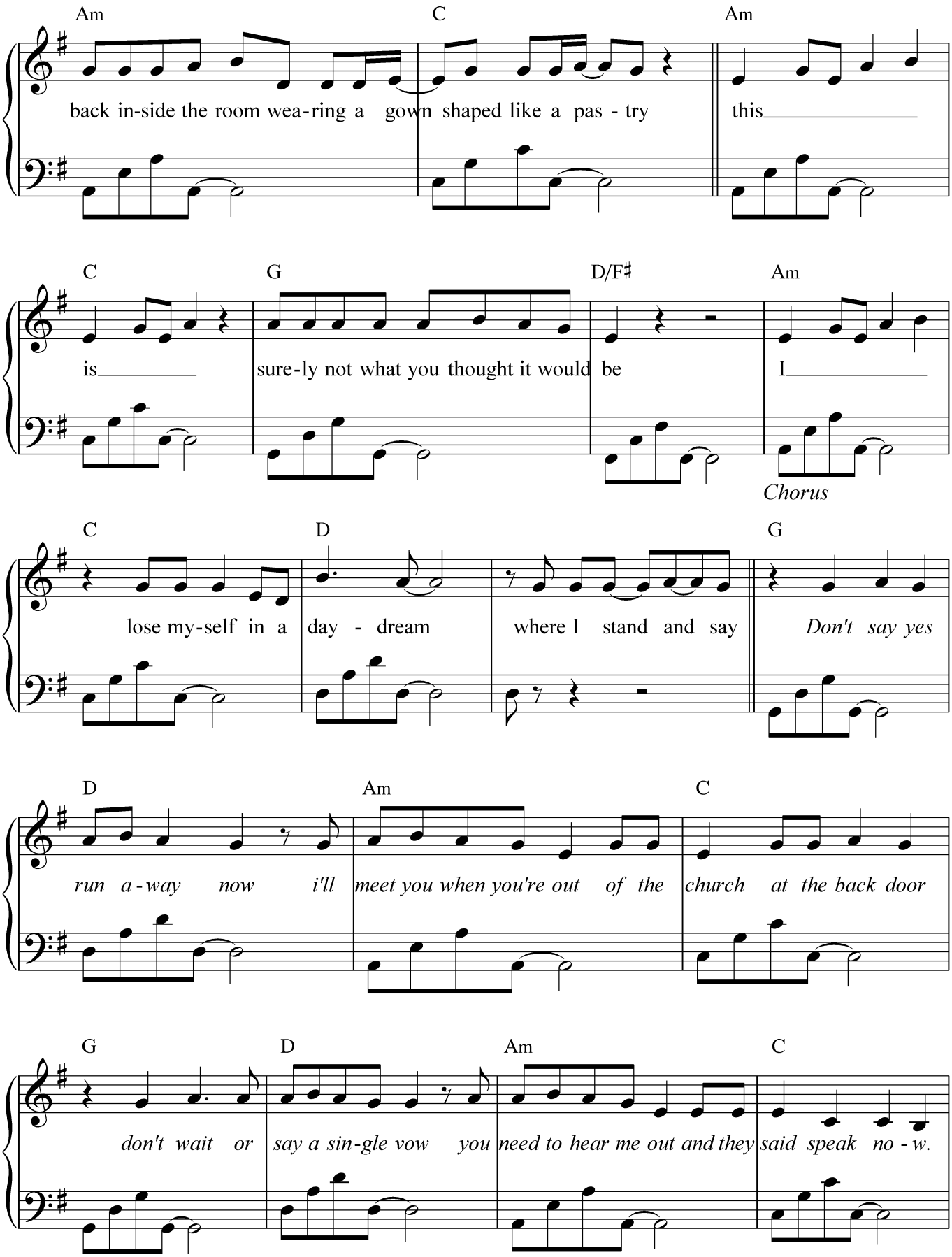
Am C Am
back in-side the room wea-ring a gown shaped like a pas - try this
C G D/F♯ Am
is sure-ly not what you thought it would be I
Chorus
C D G
lose my-self in a day - dream where I stand and say Don't say yes
D Am C
run a-way now i'll meet you when you're out of the church at the back door
G D Am C
don't wait or say a sin-gle vow you need to hear me out and they said speak no - w.

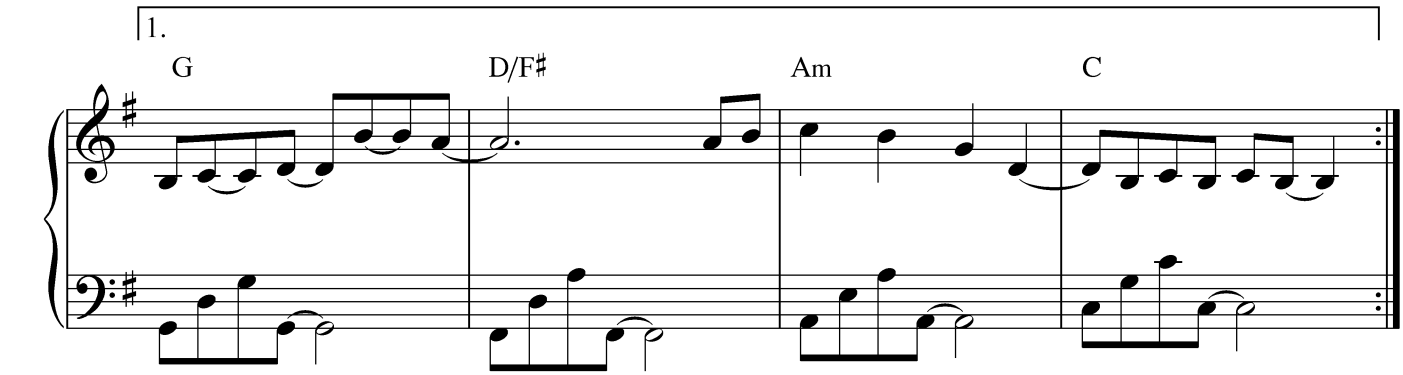
1.
G
D/F♯
Am
C

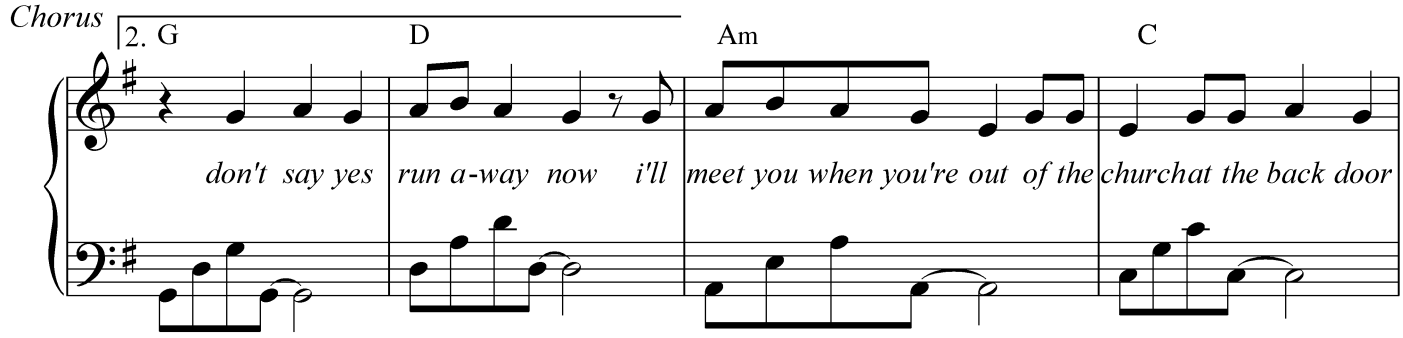
Chorus
2. G
D
Am
C
don't say yes run a-way now i'll meet you when you're out of the churchat the back door

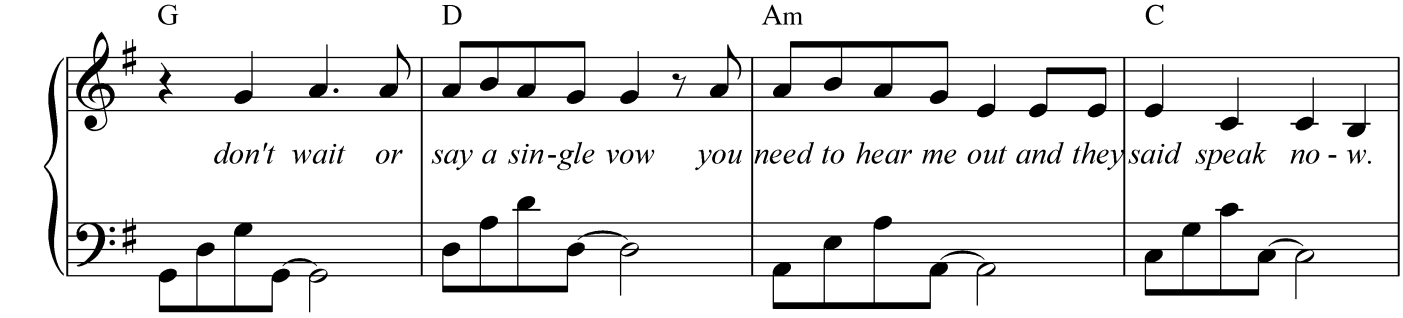
G
D
Am
C
don't wait or say a sin-gle vow you need to hear me out and they said speak no - w.

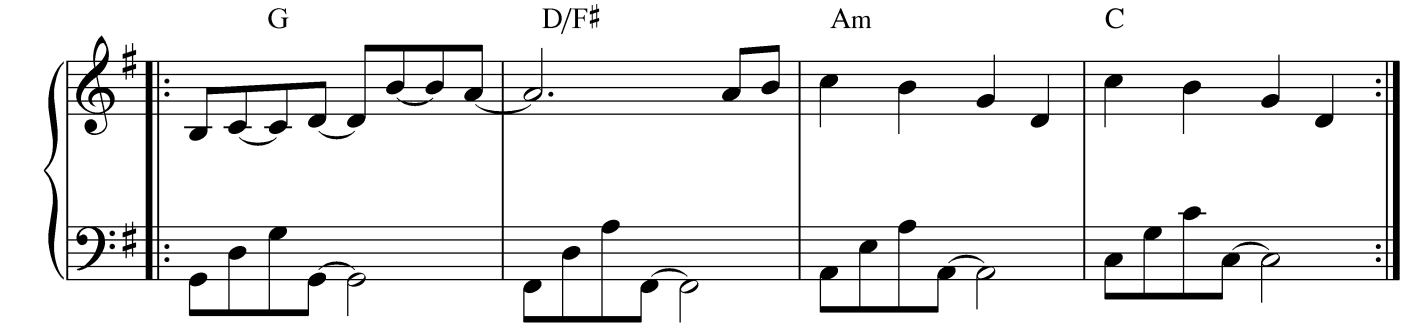
G
D/F♯
Am
C

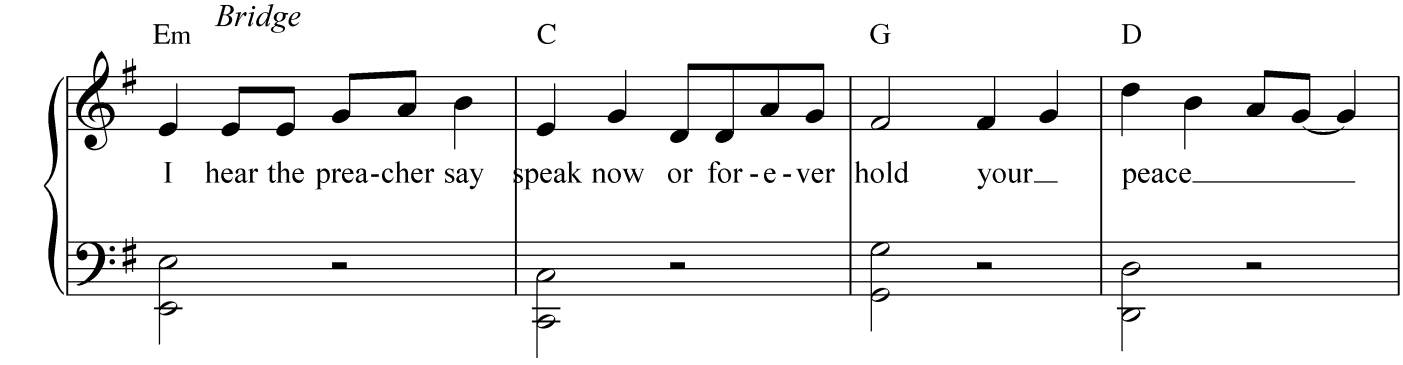
Em
Bridge
C
G
D
I hear the prea-cher say speak now or for-e-ver hold your peace

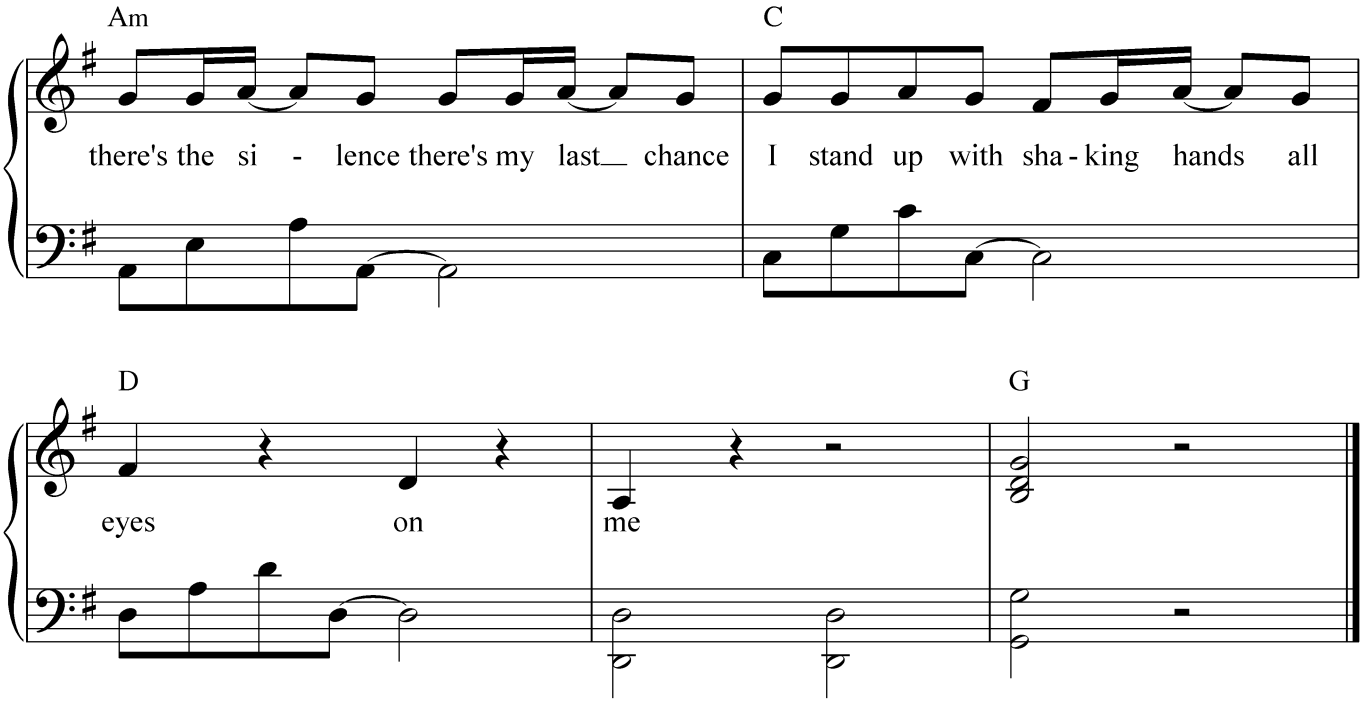
Am
C
there's the si - lence there's my last chance
I stand up with sha - king hands all
D
G
eyes on
me